



City of Redwood City

BUILDING PERMIT

1017 Middlefield Road
 Redwood City, California 94063
 (650) 780-7350 Fax: (650) 780-7348
 www.redwoodcity.org

INSPECTION REQUEST LINE 650-780-7361

Permit Number:
B12-1037

DATE OF APPLICATION:
 6/13/2012

DATE ISSUED:
 6/13/2012

ISSUED BY:
 JJS

JOB ADDRESS: 1402 MAPLE ST				LOT: 6103.02	BLOCK: 906		
APN: 052392170	Type of Permit: COMBINATION	Subtype: NEW ACCESSORY BI	SUBDIVISION: 23 HARBOR				
OWNER: REDWOOD CITY CY 1017 MIDDLEFIELD RD REDWOOD CITY CA 94063	ARCHITECT:	CONTRACTOR:					
PHONE:	PHONE:	State License:					
APPLICANT: BIAC 1450 maple Redwood City CA 94063	ENGINEER:	Business License:					
PHONE:	PHONE:						
DESCRIPTION OF WORK: install triple wide and pge hook-up							
VALUATION: \$15,000.00	GROUP:	OCCUPANCY CODE:	TYPE OF CONSTRUCTION:	LOT SIZE: 0	DIVISION	PLAN CHECK REQ'D?	STATUS
BUILDING AREA	BUILDING HEIGHT	STORIES	UNITS	BEDROOMS	BATHROOMS	BUILDING	NO
0	0	0	0	0	0.0	STRUCTURAL	NO
						PLANNING	NO
						ENGINEERING	NO
						FIRE	NO

FEES:

Minimum Fee \$75.00

150-31411 \$0.00

Plan Check Fees

Building Dept Plan Review Fee 150-35142 \$157.33

Res Access Bldg/Garage/ Pool Fee

SB1473 Residential Access Bldg/Pool 896-24348 \$1.00
 Geographic Information System 357-35124 \$4.50
 General Maintenance Plan Fee 150-35123 \$7.50
 Storm Water Inspection Fee 150-31411 \$22.48
 SMIP Fee 150-31411 \$1.50
 Records Retention Fee 150-31411 \$11.24
 Combination Fee 150-31411 \$179.80
 Building Permit Fee 150-31411 \$224.75

Fees Paid \$610.10

Date Paid 6/13/2012

Balance Due \$0.00

TOTAL FEES \$610.10

*** For updated permit information, to schedule and/or view inspections, please visit our website at www.redwoodcity.org ***

PERMIT INSPECTION CARD

REDWOOD CITY



1017 Middlefield Road
 P.O. Box 391
 Redwood City, CA 94064
 www.redwoodcity.org

Building & Inspection (650) 780-7350
 Engineering & Construction (650) 780-7380
 Planning & Redevelopment (650) 780-7234
 Fire Prevention (650) 780-7400

INSPECTION REQUEST LINE (650) 780-7361 ←

All inspection requests must be received prior to 7:00 a.m. of the inspection date.

PERMIT NUMBER: B12-1037

ADDRESS: 1402 MAPLE ST

DATE OF ISSUE: 6/13/12

ISSUED BY: JJS

DESCRIPTION: install triple wide and pge hook-up

NOTICE: THIS PERMIT CARD AND APPROVED PLANS MUST BE KEPT DISPLAYED IN A CONSPICUOUS PLACE ON OR IN THE BUILDING WHERE SAME CAN BE READILY SEEN BY THE INSPECTORS.

Each stage of construction must be inspected and approved by an authorized Building Inspector in accordance with the City of Redwood City Code.

Do not proceed with a concrete pour, lath paper, insulation, drywall, roofing, etc. unless the proper permits have been issued, and all the required inspections have been approved.

This permit shall expire by limitation if work authorized is not commenced within 180 days or if work is abandoned for more than 180 days.

The building must not be occupied until all required final inspections have been requested and certified below. A Certificate of Occupancy is required for all new buildings other than single-family dwellings.

FINAL INSPECTIONS	DATE	INSPECTOR
Engineering Division		
Planning Division		
Fire Prevention		
Building Division		

INSPECTION RECORD

INSPECTION	DATE	INSPECTOR	COMMENTS
Building			
Pre-Site			
Piers/Caissons			
Forms/Footings			
Slab			
Concrete/Masonry Wall			
Under-floor Frame			
Under-floor Insulation			
Shear Wall			
Rough Framing			
Roof Nail insulation			
Exterior Lath			
Fire-Stopping Sheetrock Nail/ Screw			
T-Bar			
Interior Lath			
Grading Drainage			
Smoke Detectors			
Electrical			
Temporary Service			
Underground Electrical			
Under-floor Electrical			
Rough Electrical			
Grounding/Bonding			
T-Bar Electrical			
Electrical Service			
Final Electrical			
Plumbing			
Water Service			
Sewer			
Underground / Underfloor			
Rough Plumbing			
T-Bar Plumbing			
Shower Pan			
Water Heater			
Roof Drains			
Gas Piping			
Gas Test			
Final Plumbing			
Mechanical			
Under-floor Mechanical			
Rough Mechanical			
T-Bar Mechanical			
Kitchen Hoods			
Furnace			
A/C Unit			
Final Mechanical			
Fire			
Fire Alarm System			
Sprinkler/Underground			
Sprinkler/Overhead			
Pool			
Underground Plumbing			
Pre-Gunite			
Potting			

F

Water Closet (Porta Potty) - handicap.



APPROVED

REDWOOD CITY BUILDING AND INSPECTION SERVICES

DATE: 6-13-12 BY: [Signature]

THE STAMPING OF THIS PLAN AND SPECIFICATIONS SHALL NOT BE HELD TO PERMIT OR TO BE AN APPROVAL OF THE VIOLATION OF ANY PROVISION OF THE BUILDING CODE CITY ORDINANCE OR STATE LAW

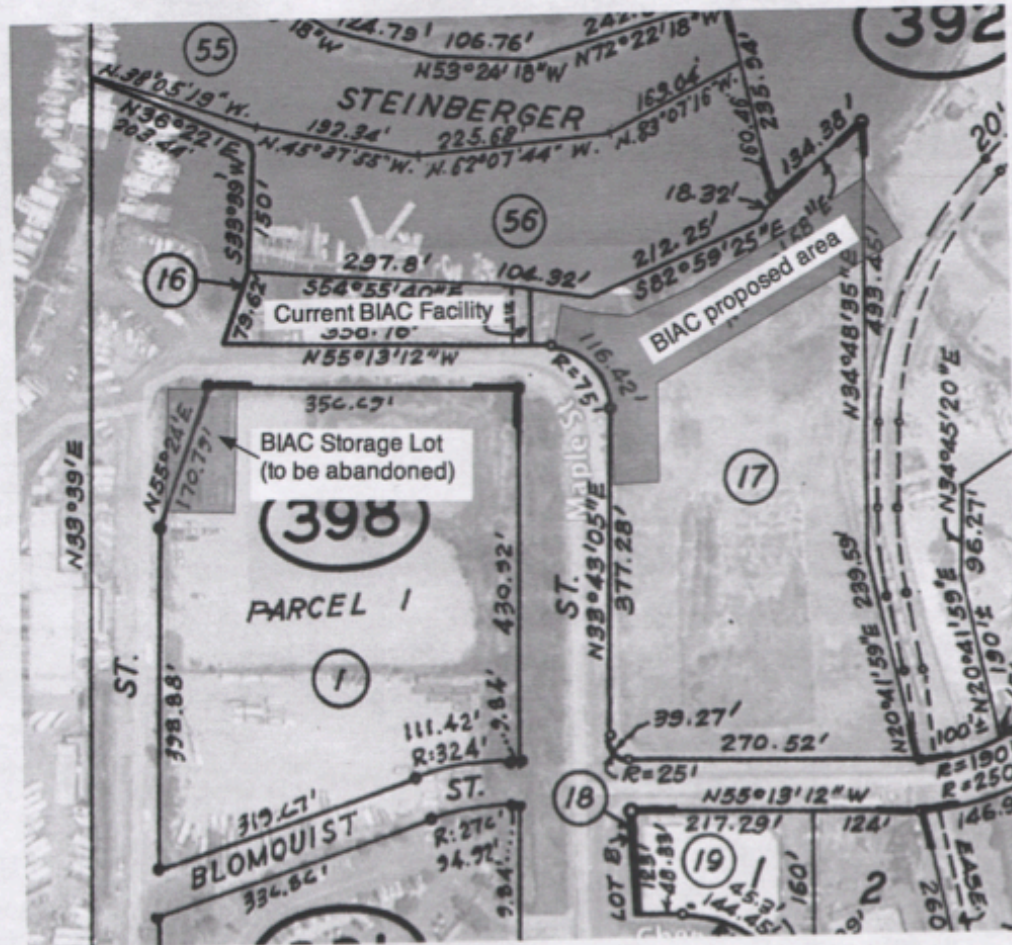

JOB COPY

JOB COPY

BIAC South Lot Expansion Project 1402 Maple Ave
Redwood City, CA.

Description of work:

- 1) Contract with PG&E for power drop and power meter on new pole near fence.
- 2) Prepare site with 8 anchors places around exterior of modular buildings (4 corners, 4 center edges)
- 3) Install new Temporary Sectional Modular buildings (3) per drawings (including 2 exits and fire extinguishers). Bolted together and on 60 stands/blocking. Existing internal restrooms will be disabled (toilets removed) to convert to changing rooms. NO WATER OR SEWER WILL BE INSTALLED.
- 4) Install handicap ramp to both doors on modular
- 5) Deliver new WC (porta-potty)
- 6) Contract with electrician to bring power to modulars, install security light in parking area
- 7) Install internal fencing